

NOTE: Bearings shown hereon are based on Geodetic North, determined by G.P.S. observations.

NOTE: This boundary survey completed without the benefit of a current title commitment. There could be easements which affect this property that are not shown hereon.

Legend

- = Found 3/8" rebar
- = Found 1/2" rebar
- x- = Fence
- () = Record Call
- U.E. = Utility Easement
- D.E. = Drainage Easement
- R/W = Right of Way
- O.P.R. = Official Public Records
- D.R. = Deed Records

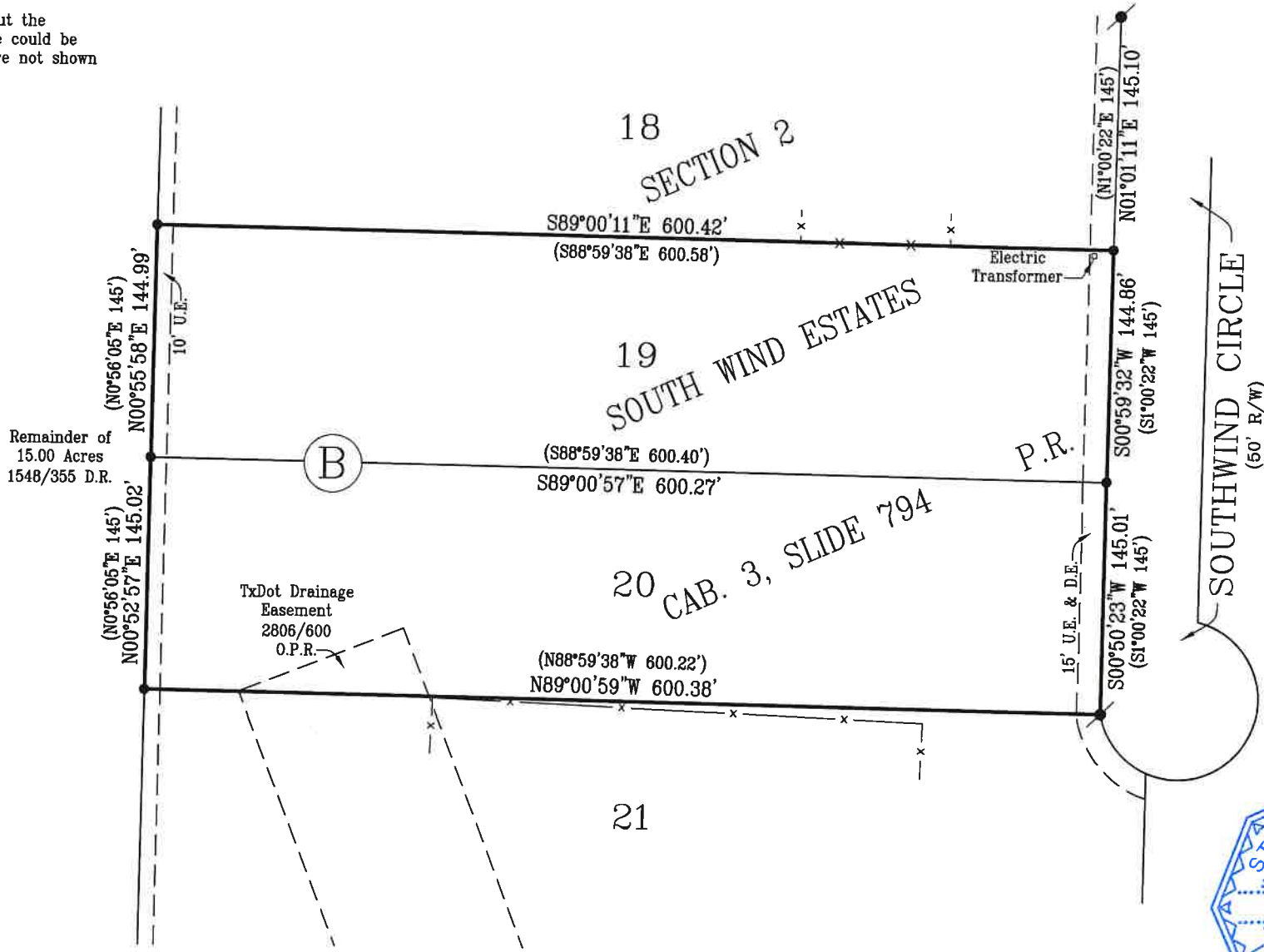

I hereby certify this to be a correct plat showing the location of the improvements situated upon Lots 19 and 20, Block B, Section 2, South Wind Estates out of the NE/4 Section 39, Lunatic Asylum Lands, Taylor County, Texas, according to the map or plat thereof recorded in Cabinet 3, Slide 794, Plat Records of Taylor County, Texas.
 Surveyed on the ground September 6, 2023.

There are no visible or apparent protrusions or overlapping of improvements upon or off this property other than shown. (Fences are not entirely upon property lines.)



GEOTEX PROPERTY SOLUTIONS
 4701 S. 3rd Street
 Abilene, Texas 79605
 325-677-6712
 Firm Registration No. 10194134

File No: 127-39-23
 File Name: 216 226 Southwind
 Location: D:\ATaylor\2023\
 Geotex Property Solutions Drawn by:
 © 2023 All Rights Reserved RH

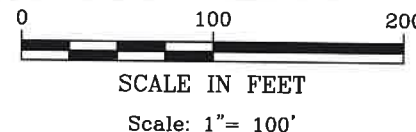

R. Haas
 Rex D. Haas
 RPLS #4378